

ELEVATION	NOTES	AREA	REQUIRED	PROVIDED
EAST	30% FENESTRATION REQ'D. STREET FACING ELEVATIONS	692 SQ FT	+/-205 SQ FT	194 SQ FT
NORTH		697 SQ FT	+/-209 SQ FT	213 SQ FT
WEST				
SOUTH				

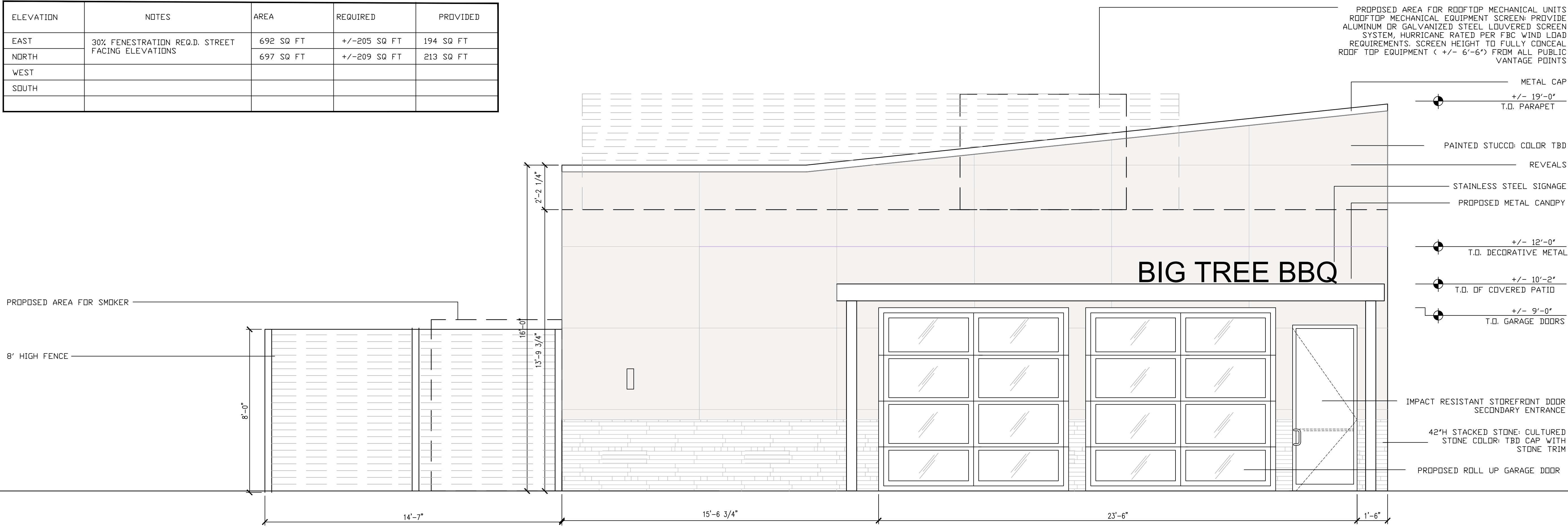

01 | EAST EXTERIOR ELEVATION- POWERLINE RD

1/2" = 1'-0"

- STONE WALL FINISH TO 42"H.
- AREA TO BE STUCCO: COLOR TBD
- AREA TO BE STUCCO ACCENT PAINT COLOR: COLOR TBD

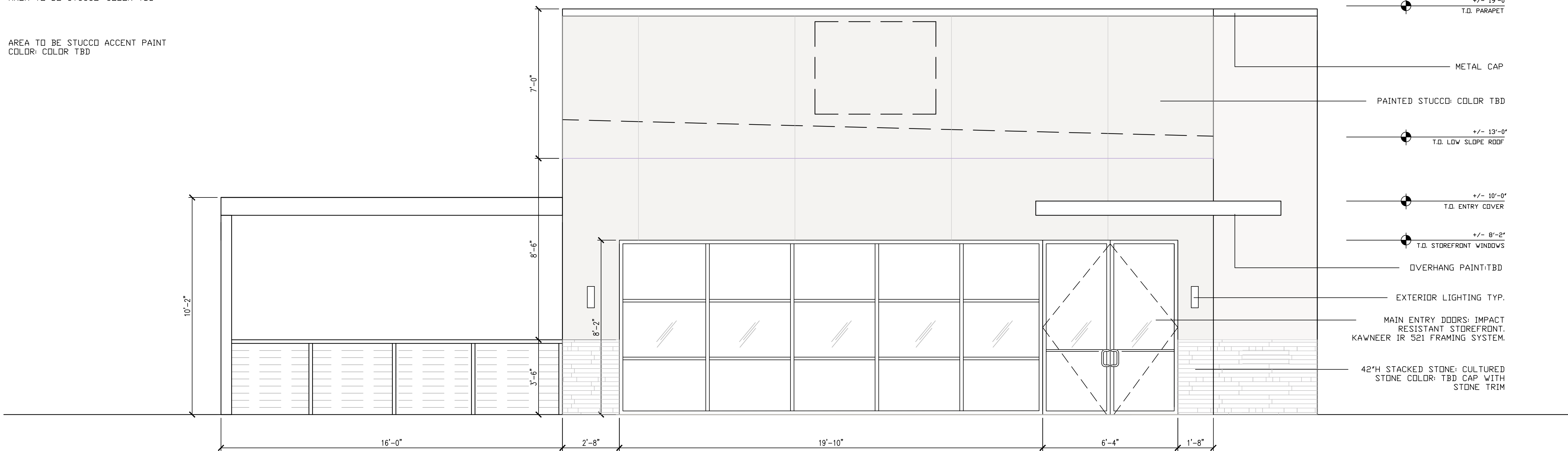

02 | NORTH EXTERIOR ELEVATION- NW 5TH STREET

1/2" = 1'-0"



361 N UNIVERSITY DRIVE
PLANTATION, FLORIDA 33324

BIG TREE BBQ
NW 5TH STREET
POMPANO BEACH, FLORIDA 33069

REVISIONS		
No.	DATE	DESCRIPTION
CONSTRUCTION DOCUMENTS		
PROJECT NUMBER: 2023-16		
ISSUE DATE:		
DRAWN BY: SNB		
CHECKED BY: SNB		
FILENAME: 2023-16 BIG TREE BBQ		

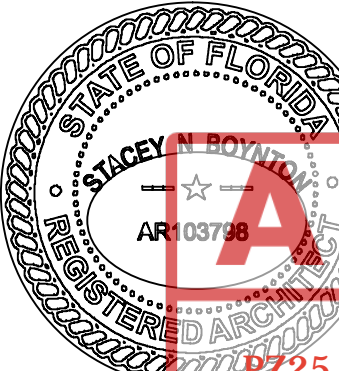

A-3.0
SHEET

PZ25-12000012
02/03/2026